

LAND FOR SALE - OUT PARCEL



2430 County Road 210 W,
Saint Johns, FL 32259

MARKETMASTERS
OF THE SOUTHEAST

Property Features

- A great retail location
- 2± acres/out parcel
- All useable
- Zoned PUD
- 1 mile west of I-95
- 236' on CR 210
- Off site retention
- Priced at \$22psf
- Water & sewer, JEA at the street

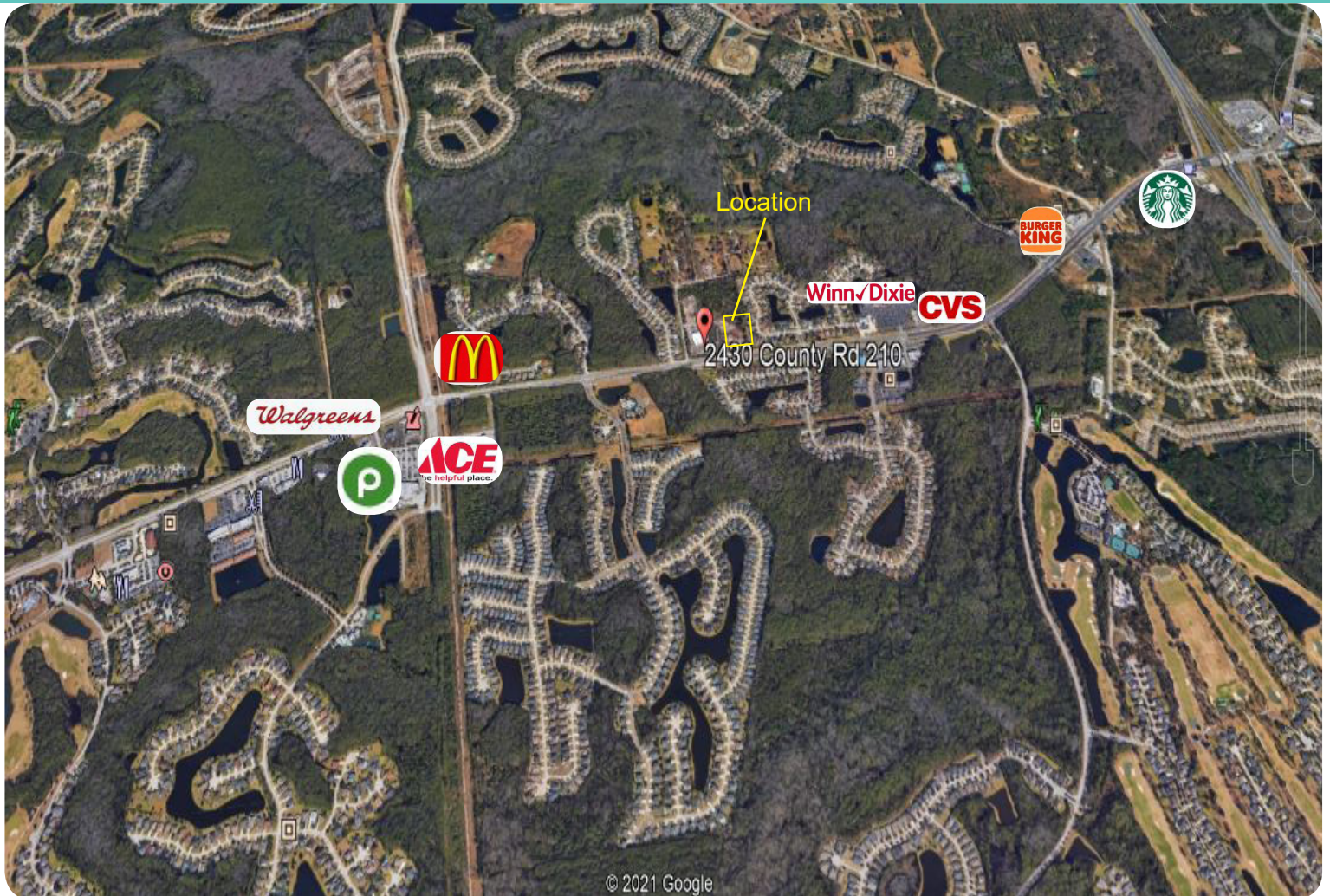

© 2021 Google

LAND FOR SALE - OUT PARCEL

2430 County Road 210 W,
Saint Johns, FL 32259



MARKETMASTERS
OF THE SOUTHEAST

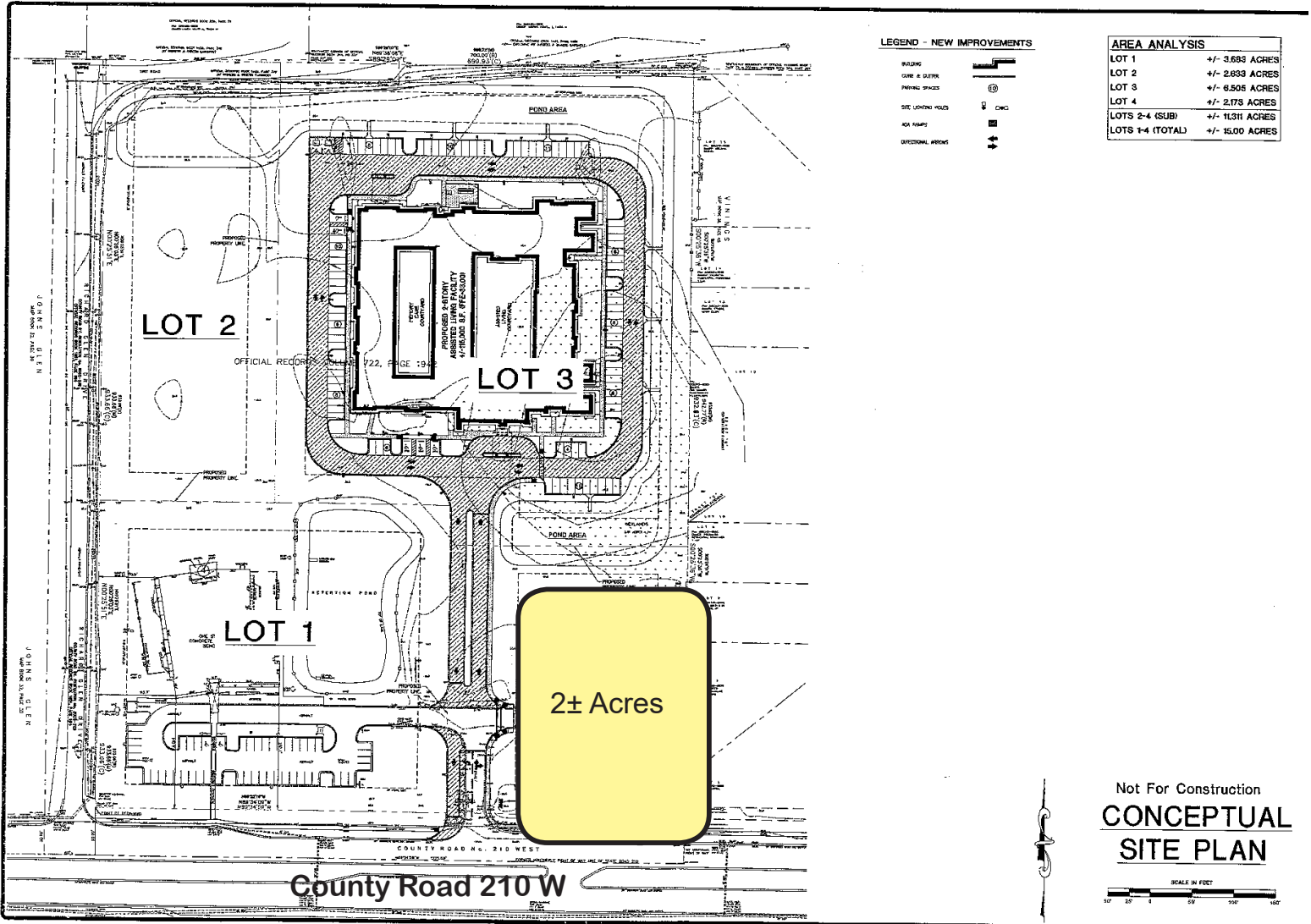

1890 Kingsley Ave, Suite 102
Orange Park, FL 32073
www.marketmastersSE.com

Phillip Parsons, Broker 904-272-0435
pparsons@mmsejax.com
Charlie Revels, Sales Associate
904-945-6073
crevels@mmsejax.com

Property Info
St Johns FL

LAND FOR SALE - OUT PARCEL

2430 County Road 210 W,
Saint Johns, FL 32259



MARKETMASTERS
OF THE SOUTHEAST



	1 Mile	2 Miles	5 Miles
Population	1215	10,170	37,629
Households	378	3,266	12,801
Income	\$88,727	\$95,620	\$101,992



1890 Kingsley Ave, Suite 102
Orange Park, FL 32073
www.marketmastersSE.com

Phillip Parsons, Broker 904-272-0435
pparsons@mmsejax.com
Charlie Revels, Sales Associate
904-945-6073
crevels@mmsejax.com

Property Info
St Johns FL

LAND FOR SALE - OUT PARCEL

2430 County Road 210 W
Saint Johns, FL 32259



MARKETMASTERS
OF THE SOUTHEAST



FDOT 2020 Annual Daily Traffic Reoprt

	Cars	Trucks	Total Daily
West	12,200	780	
East	11, 802	698	25,500



1890 Kingsley Ave, Suite 102
Orange Park, FL 32073
www.marketmastersSE.com

Phillip Parsons, Broker 904-272-0435
pparsons@mmsejax.com
Charlie Revels, Sales Associate
904-945-6073
crevels@mmsejax.com

Property Info
St Johns FL