

COMMERCIAL PROPERTY FOR SALE IN TITUSVILLE, FL



MARKETMASTERS
OF THE SOUTHEAST

NEQ DAIRY RD AT CARPENTER RD
TITUSVILLE, FL 32796

Property Features

- ◆ 7.38 Acres on Corner lot
- ◆ In an area with limited properties zoned commercial
- ◆ Zoned BU-1-A Restricted neighborhood Retail Commercial AU, agricultural residential 1.7± ac
- ◆ Access from Dairy Rd and Carpenter Rd
- ◆ Parcel ID. 21-35-30-00-273
- ◆ Call for pricing

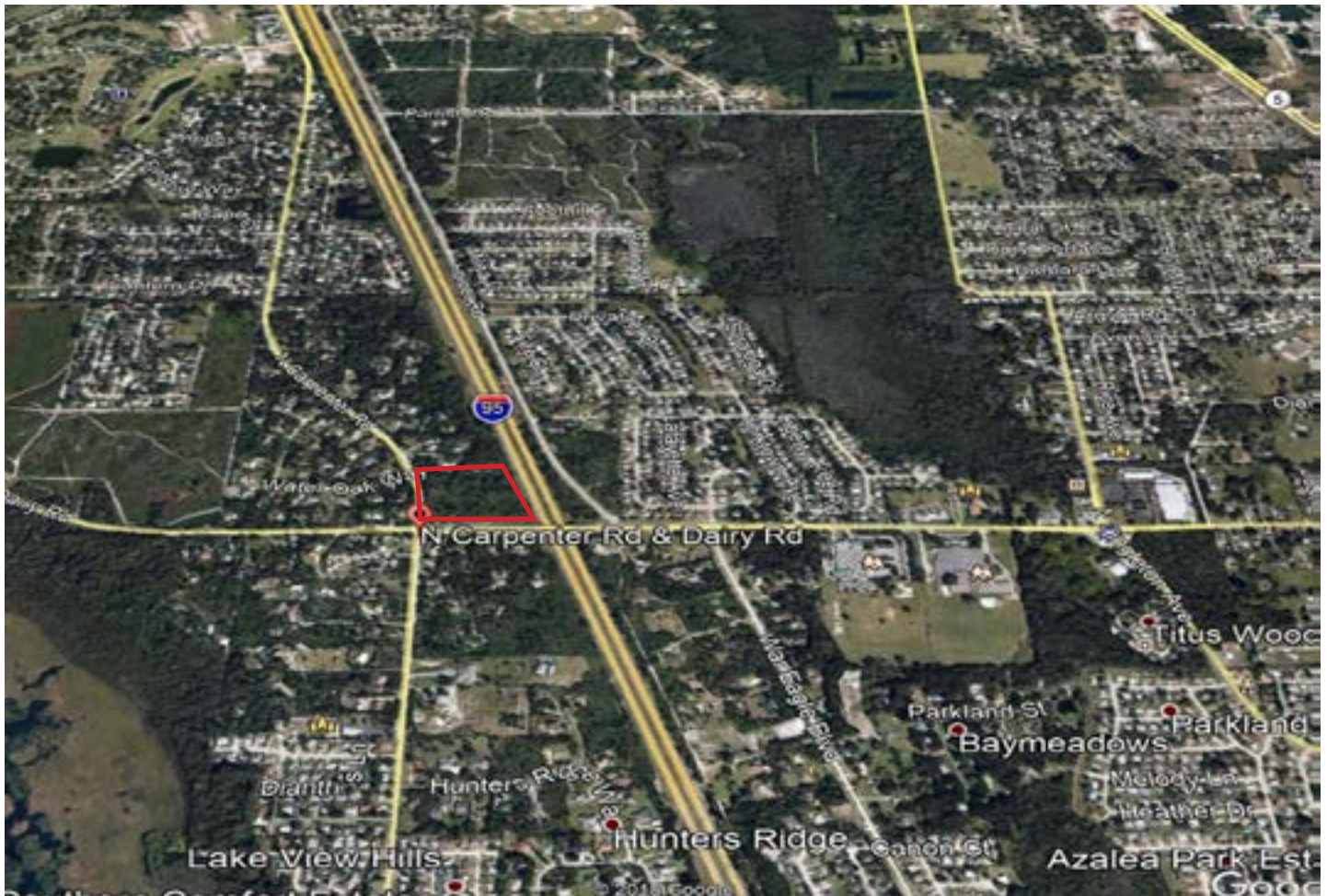

RETAIL LAND FOR SALE

TRAFFIC COUNT MAP



FLORIDA D.O.T. TRAFFIC COUNT
DAIRY RD AT CARPENTER RD, TITUSVILLE, FL

MARKETMASTERS
OF THE SOUTHEAST

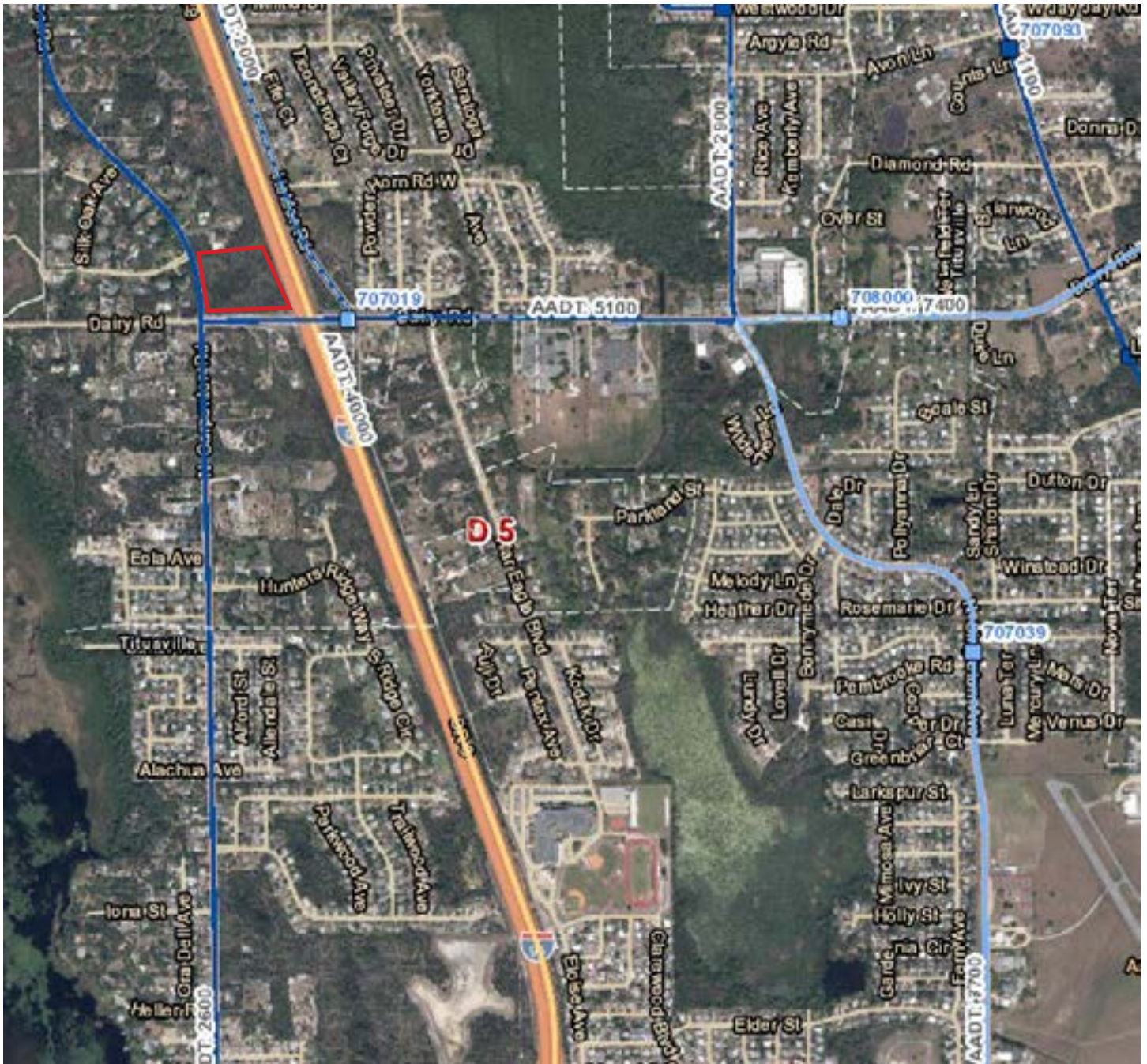

MARKETMASTERS
OF THE SOUTHEAST

1890 Kingsley Ave, Suite 102
Orange Park, FL 32073
www.marketmastersSE.com

Phillip Parsons, Broker
904-272-0435
pparsons@mmsejax.com

Property Info
County: Brevard
ID: #9548

RETAIL LAND FOR SALE

Titusville, Florida



MARKETMASTERS
OF THE SOUTHEAST

BEAUTIFUL WOODED LOT FOR:

- ◆ Doctors Offices ◆ Apartment Complex ◆ Retail Stores
- ◆ Duplexs ◆ Grocery Store ◆ Sports Complex ◆ School



1890 Kingsley Ave, Suite 102
Orange Park, FL 32073
www.marketmastersSE.com

Phillip Parsons, Broker
904-272-0435
pparsons@mmsejax.com

Property Info
County: Brevard
ID: #9548

RETAIL LAND FOR SALE

Titusville, Florida



MARKETMASTERS
OF THE SOUTHEAST

SPACE COAST AREA

- ◆ Kennedy Space Center
- ◆ Merritt Island
- ◆ Indian River
- ◆ Disney World is due East

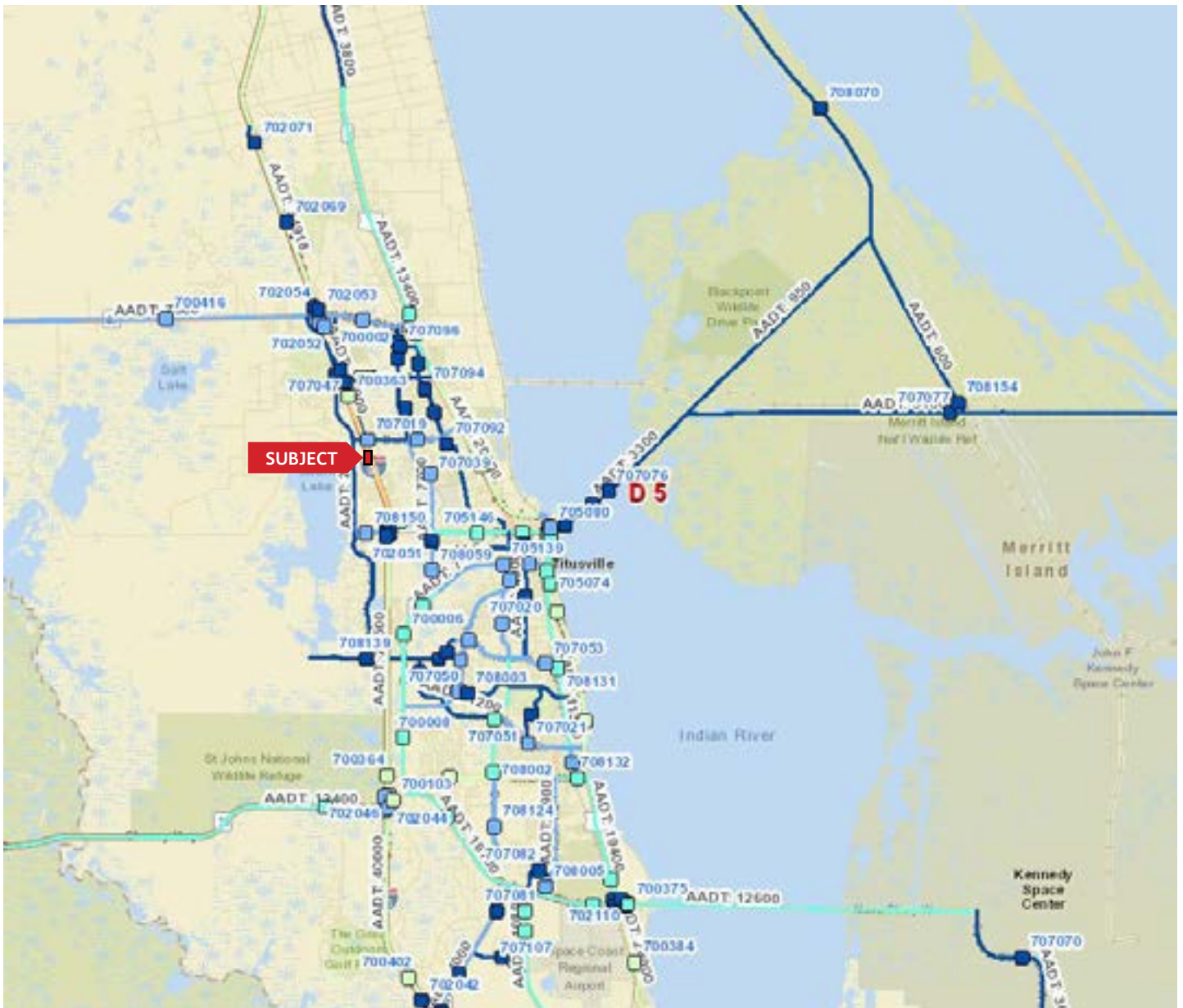

MARKETMASTERS
OF THE SOUTHEAST

1890 Kingsley Ave, Suite 102
Orange Park, FL 32073
www.marketmastersSE.com

Phillip Parsons, Broker
904-272-0435
pparsons@mmsejax.com

Property Info
County: Brevard
ID: #9548