

FOR SALE

Land For Sale at Pecan Park Rd Next to I-95, Jacksonville, FL



MARKETMASTERS
OF THE SOUTHEAST

- 8.45± acres available
- Zoned CCG-1
- 300± feet frontage on Pecan Park Rd
- 362± feet frontage on I-95
- Excellent Location for a travel/truck store
- Love's Truck Stop was built in 2015
- Pecan Park Road is completed to the Jacksonville National Cemetery
- Parcel ID: 108121-0010
- Call for pricing



MARKETMASTERS
OF THE SOUTHEAST

1890 Kingsley Ave, Suite 102
Orange Park, FL 32073
www.marketmastersSE.com

Phillip Parsons, Broker
904-272-0435
pparsons@mmsejax.com

Property Info
County: Duval
ID: #9505

FOR SALE

Land For Sale at Pecan Park Rd Next to I-95, Jacksonville, FL



MARKETMASTERS
OF THE SOUTHEAST

- Easy access to I-95
- 362± feet frontage on I-95, great visibility
- Call for pricing
- Close to Jacksonville International Airport

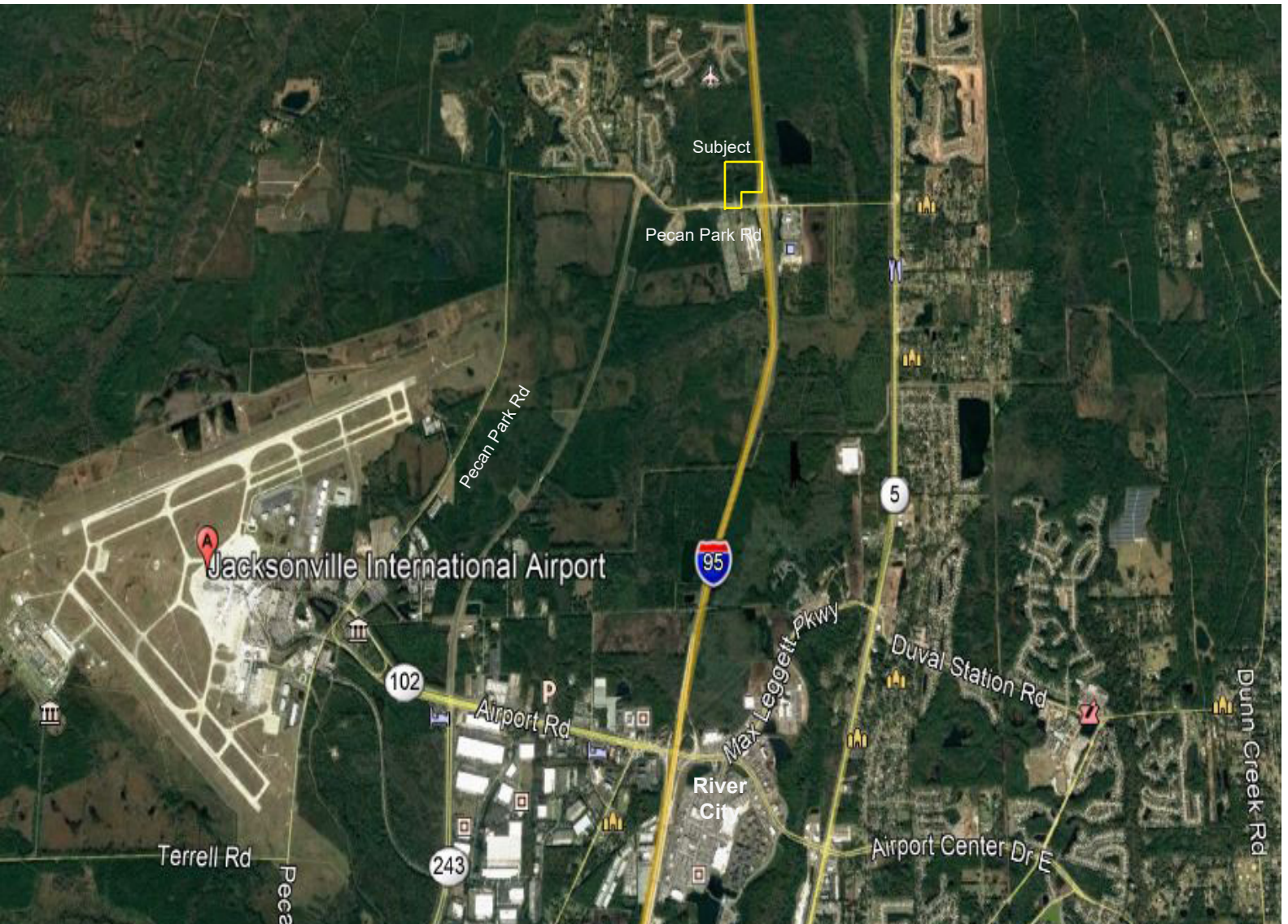

MARKETMASTERS
OF THE SOUTHEAST

1890 Kingsley Ave, Suite 102
Orange Park, FL 32073
www.marketmastersSE.com

Phillip Parsons, Broker
904-272-0435
pparsons@mmsejax.com

Property Info
County: Duval
ID: #9505

FOR SALE

Land For Sale at Pecan Park Rd Next to I-95, Jacksonville, FL



MARKETMASTERS
OF THE SOUTHEAST

- Survey map

