

LAND FOR SALE

Highly Visible Corner on Active Road

SWQ 103rd ST AT CONNIE JEAN RD
JACKSONVILLE, FL 32210



MARKETMASTERS
OF THE SOUTHEAST

PARCELS FEATURES

- Corner lot with 1.1± acres
- Zoned CCG-2 Commercial
- SW corner is going to work traffic
- Great location for convenience store with gas
- Intersection between heavy residential area and new First Coast Expressway
- Daily traffic is 11,800 vehicles per day
- Parcel ID. 015345-0000
- Asking price \$350,000

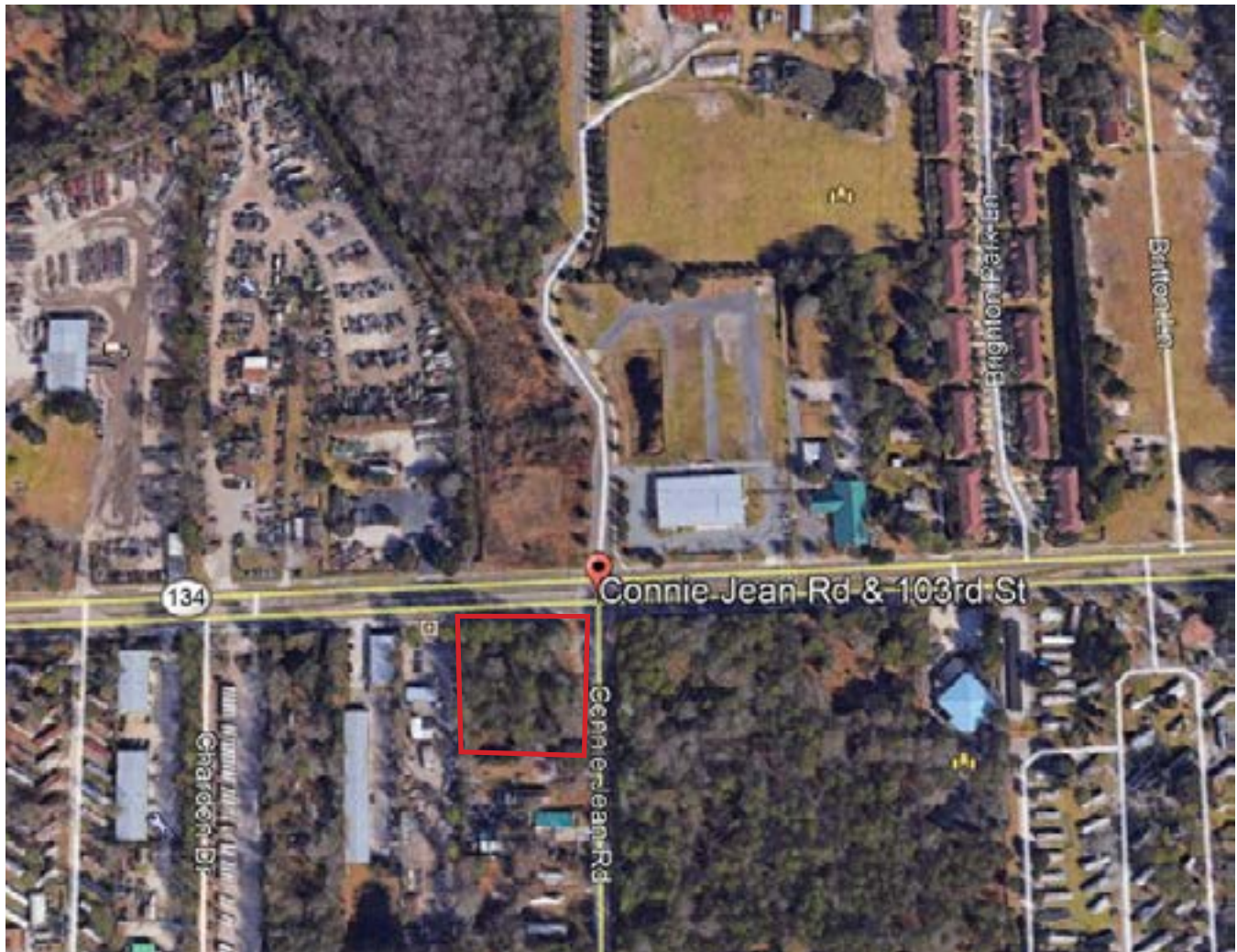

LAND FOR SALE

Proposed Site Plan

SWQ 103rd ST AT CONNIE JEAN RD
JACKSONVILLE, FL 32210



MARKETMASTERS
OF THE SOUTHEAST

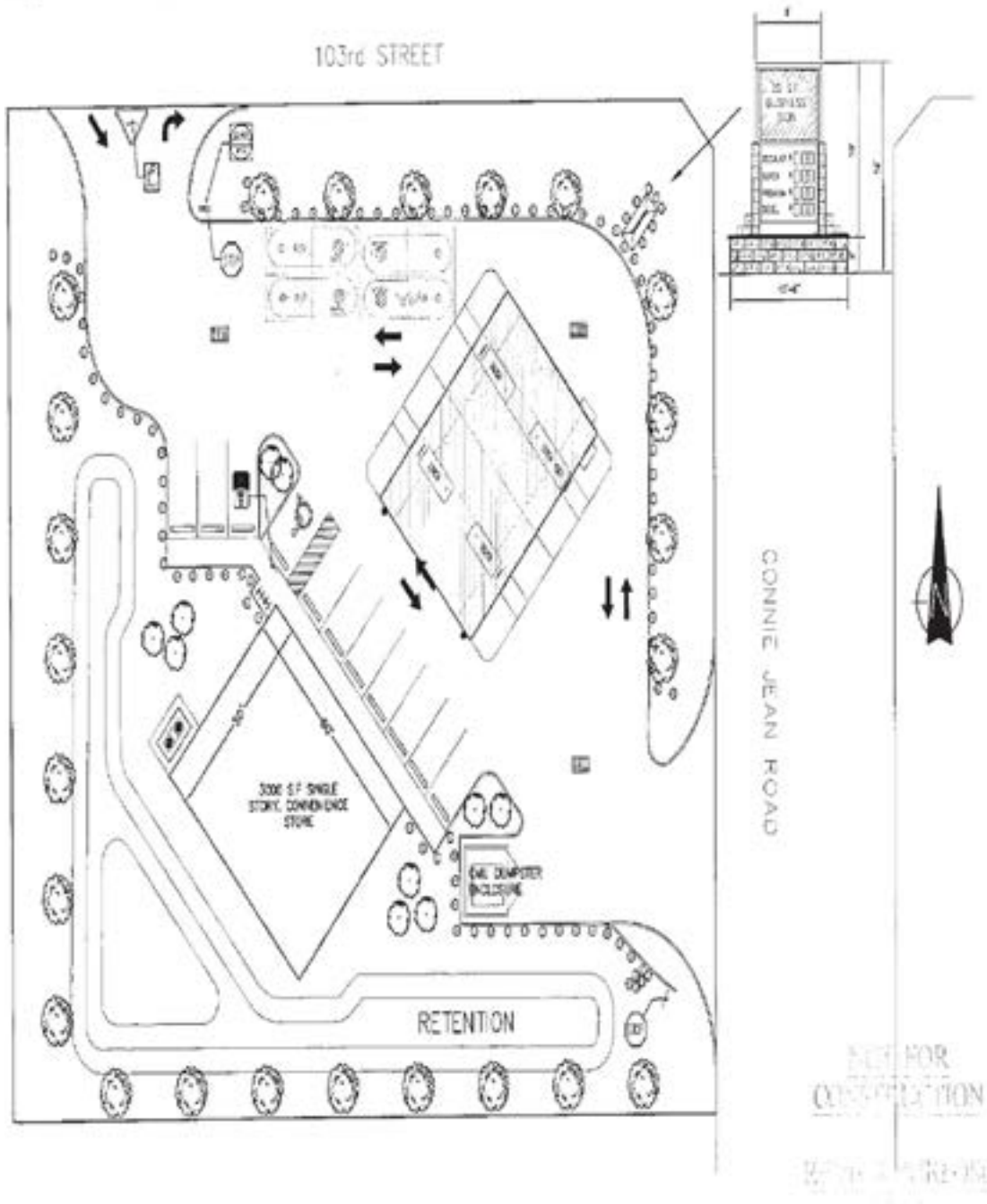

MARKETMASTERS
OF THE SOUTHEAST

1890 Kingsley Ave, Suite 102
Orange Park, FL 32073
www.marketmastersSE.com

Phillip Parsons, Broker
904-272-0435
pparsons@mmsejax.com

Property Info
County: Duval
ID: #9568

LAND FOR SALE

Highly Visible Corner on Active Road

SWQ 103rd ST AT CONNIE JEAN RD
JACKSONVILLE, FL 32210



MARKETMASTERS
OF THE SOUTHEAST

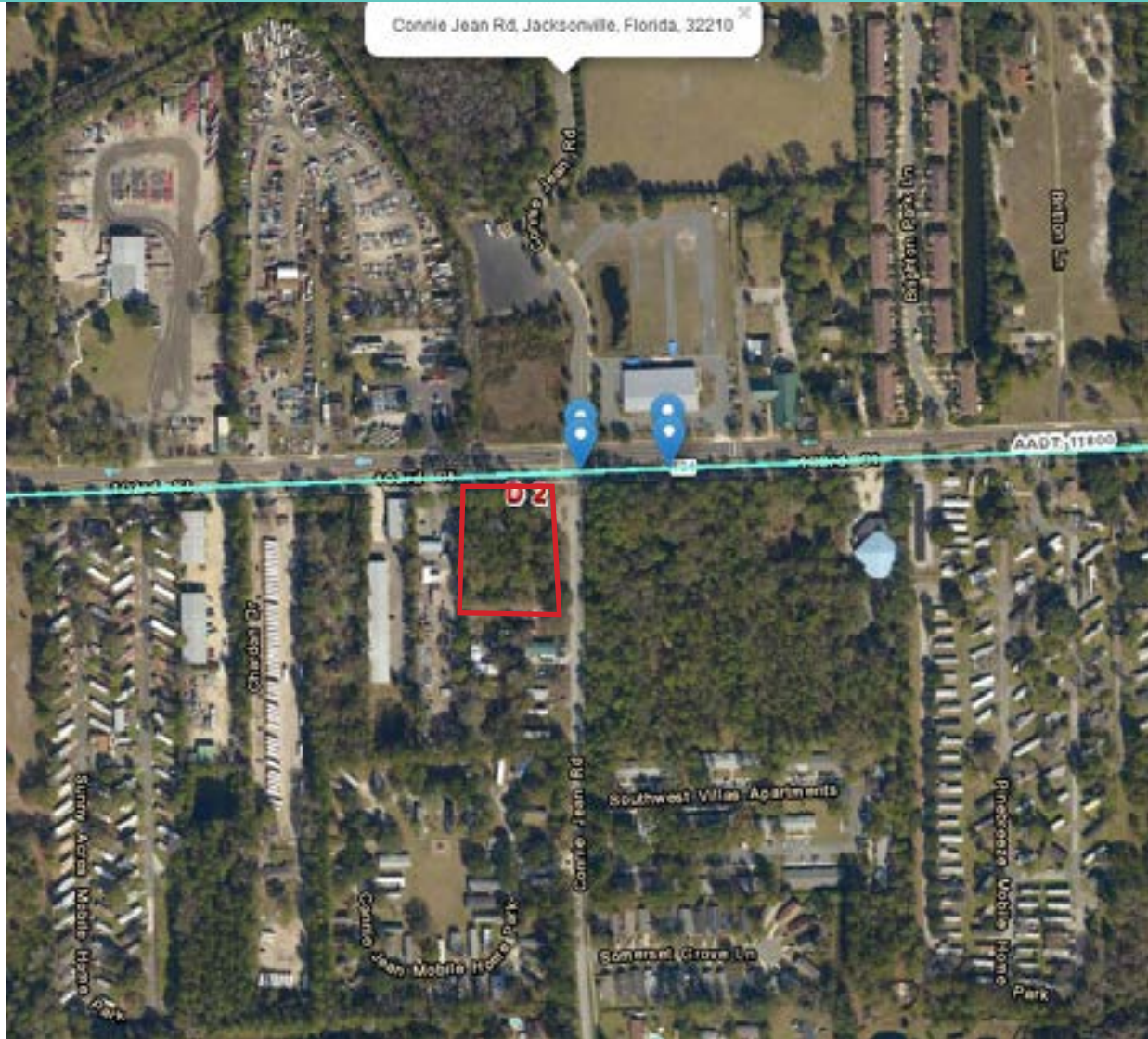

Demographics	1 Mile	3 Mile	5 Mile
Pop. Est. 2016	6,069	39,419	125,920
Pop. Est. 2021	6,813	42,638	134,312
2016 Est. Avg. HH Income	\$57,120	\$63,327	\$67,371

Daily Traffic	
103rd St	11,800 Auots

